

Legend (Leyenda)

- School or College/University (Escuela o Universidad)
- Bike Shop (Tienda y Reparación Bicicletas)
- Farmers Market (Mercado)
- Recreation Center/Indoor Pool (Centro Recreacional/Piscina Bajo Techo)
- Outdoor Pool/Splash Park (Piscina al Aire Libre/Parque de Salpicar)
- Golf Course (Campo de Golf)
- Museum (Museo)
- Performing Arts Center (Centro de Bellas Artes)
- Library (Biblioteca)
- Trailhead (Comienzo de Sendero)
- GET Transfer Stations (Estaciones de Transferencia GET)
- Hospital/Urgent Care ER (Cuidado Urgente/Emergencia Médica/Hospital)
- Shared Roadway - Sharrow/Bike Route (Ruta de Bicicleta - Transito Compartido)
- On-Street Bikeway - Bike Lane (Carril de Bicicleta Exclusivo)
- Shared-Use Path - Sidepath (Camino - Uso Compartido)
- Shared Use Path - Off-Street Trail (Sendero - Uso Compartido)

See inset for additional Bikeways information for Promontory Subdivision

Inset: Promontory Subdivision
(West of 95th Ave between US 34 Business & US Hwy 34)

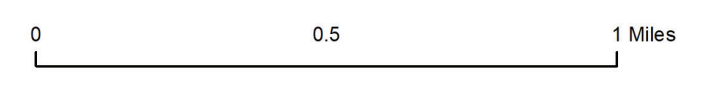
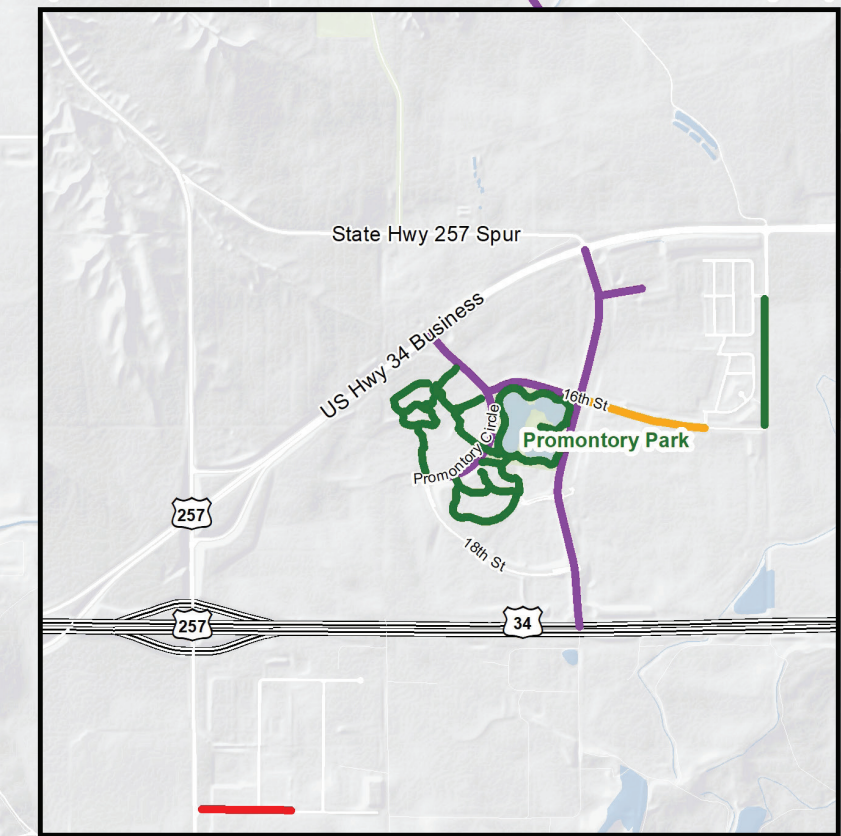

Updated 7/2/2018
By City of Greeley, GIS
Contact: 970-350-6300 or GIS@greeleygov.com

DISCLAIMER: The information contained on this page is NOT to be construed or used as a "legal description". Map information is believed to be accurate but accuracy is not guaranteed. In no event will the City of Greeley be liable for any damages, including loss of data, lost profits, business interruption, loss of business information or other pecuniary loss that might arise from the use of this map or the information it contains.